

Licensing Act 2003

**Premises Licence****LEIPRM0160**

Leicester  
City Council

Regulatory Services  
Leicester City Council  
York House  
91 Granby Street  
Leicester  
LE1 6FB

(0116) 4543040  
[licensing@leicester.gov.uk](mailto:licensing@leicester.gov.uk)

## Part 1 - Premises Details

## POSTAL ADDRESS OF PREMISES, OR IF NONE, ORDNANCE SURVEY MAP REFERENCE OR DESCRIPTION

**Best One**

77 Hinckley Road, Leicester, LE3 0TD.

## WHERE THE LICENCE IS TIME LIMITED THE DATES

Not applicable

Expires **no expiry**

## LICENSABLE ACTIVITIES AUTHORISED BY THE LICENCE

- the supply of alcohol

## THE TIMES THE LICENCE AUTHORISES THE CARRYING OUT OF LICENSABLE ACTIVITIES

Activity (and Area if applicable)	Description	Time From	Time To
J. Supply of alcohol for consumption	OFF the premises only Monday to Sunday	6:00am	Midnight

## THE OPENING HOURS OF THE PREMISES

Description	Time From	Time To
Unrestricted	Midnight	Midnight

## WHERE THE LICENCE AUTHORISES SUPPLIES OF ALCOHOL WHETHER THESE ARE ON AND / OR OFF SUPPLIES

- J. Supply of alcohol for consumption OFF the premises only

## Part 2

## NAME, (REGISTERED) ADDRESS, TELEPHONE NUMBER AND EMAIL (WHERE RELEVANT) OF HOLDER OF PREMISES LICENCE

Kanjibhai Patel

## REGISTERED NUMBER OF HOLDER, FOR EXAMPLE COMPANY NUMBER, CHARITY NUMBER (WHERE APPLICABLE)

## NAME, ADDRESS AND TELEPHONE NUMBER OF DESIGNATED PREMISES SUPERVISOR WHERE THE PREMISES LICENCE AUTHORISES THE SUPPLY OF ALCOHOL

Vimesh GANDHI

The White House, 13 Englewood Close, Leicester, LE4 0BU.  
Telephon [REDACTED]



Licensing Act 2003

# Premises Licence

# LEIPRM0160



Leicester  
City Council

Regulatory Services  
Leicester City Council  
York House  
91 Granby Street  
Leicester  
LE1 6FB

(0116) 4543040  
[licensing@leicester.gov.uk](mailto:licensing@leicester.gov.uk)

**PERSONAL LICENCE NUMBER AND ISSUING AUTHORITY OF PERSONAL LICENCE HELD BY DESIGNATED PREMISES SUPERVISOR  
WHERE THE PREMISES LICENCE AUTHORISES FOR THE SUPPLY OF ALCOHOL**

Licence No. LEIPRS2686

Issued by Leicester





Regulatory Services  
Leicester City Council  
York House  
91 Granby Street  
Leicester  
LE1 6FB  
  
(0116) 4543040  
[licensing@leicester.gov.uk](mailto:licensing@leicester.gov.uk)

**ANNEXES**

**Annex 1 - Mandatory conditions**

No supply of alcohol may be made under the premises licence -

- a) at a time when there is no designated premises supervisor in respect of the premises licence, or
- b) at a time when the designated premises supervisor does not hold a personal licence or his personal licence is suspended.

Every supply of alcohol under the premises licence must be made or authorised by a person who holds a personal licence.

The premises licence holder or club premises certificate holder must ensure that an age verification policy is adopted in respect of the premises in relation to the sale or supply of alcohol.

The designated premises supervisor in relation to the premises licence must ensure that the supply of alcohol at the premises is carried on in accordance with the age verification policy.

The policy must require individuals who appear to the responsible person to be under 18 years of age (or such older age as may be specified in the policy) to produce on request, before being served alcohol, identification bearing their photograph, date of birth and either-

- a) a holographic mark, or
- b) an ultraviolet feature.

A relevant person shall ensure that no alcohol is sold or supplied for consumption on or off the premises for a price which is less than the permitted price.

**Annex 2 - Conditions consistent with the operating schedule**

The restrictions in this Annex do not prohibit any sale, supply or consumption of alcohol previously permitted by the Licensing Act 1964.

Alcohol shall not be sold or supplied unless it is paid for before or at the time when it is sold or supplied.

Alcohol shall not be sold or supplied except during the hours permitted by the licence.

Alcohol shall not be sold in an open container or be consumed in the licensed premises.

The licence holder will ensure that CCTV will be retained for a minimum of 28 days and made available within 24 hours of a request being made by a relevant authority.

The licence holder will ensure that a member of staff will be present at all times that the shop is open to the public who is trained to operate the CCTV.

The licence holder will ensure that CCTV is installed inside and outside

The licence holder will ensure that staff training will be refreshed every 12 months and a written log will remain on the premises and produced to the relevant authorities when requested

The licence holder will ensure that a refusal and incident book is kept on the premises and will be kept up to date and produced when requested by the relevant authorities.

The licence holder will ensure that the premises is kept clean and clear of any obstructions to customers

The licence holder will ensure the acceptance of proof of age cards and / or passports and photographic driving licences

The licence holder will ensure that staff are trained and aware of any potential underage purchase attempts

The licence holder will ensure that Challenge 21 posters will be displayed

The licence holder will ensure that no dustbins will be emptied before the shop opens or after the shop closes.

**Annex 3 - Conditions attached after a hearing by the Licensing Authority**

None



Licensing Act 2003

# Premises Licence

# LEIPRM0160



Leicester  
City Council

Regulatory Services  
Leicester City Council  
York House  
91 Granby Street  
Leicester  
LE1 6FB

(0116) 4543040  
[licensing@leicester.gov.uk](mailto:licensing@leicester.gov.uk)

ANNEXES continued ...







Leicester  
City Council

Regulatory Services  
Leicester City Council  
York House  
91 Granby Street  
Leicester  
LE1 6FB

(0116) 4543040  
[licensing@leicester.gov.uk](mailto:licensing@leicester.gov.uk)

### Premises Details

#### POSTAL ADDRESS OF PREMISES, OR IF NONE, ORDNANCE SURVEY MAP REFERENCE OR DESCRIPTION

### Best One

77 Hinckley Road, Leicester, LE3 0TD.

#### WHERE THE LICENCE IS TIME LIMITED THE DATES

Not applicable

#### LICENSABLE ACTIVITIES AUTHORISED BY THE LICENCE

- the supply of alcohol

#### THE TIMES THE LICENCE AUTHORIZES THE CARRYING OUT OF LICENSABLE ACTIVITIES

Activity (and Area if applicable)	Description	Time From	Time To
J. Supply of alcohol for consumption	OFF the premises only Monday to Sunday	6:00am	Midnight

#### THE OPENING HOURS OF THE PREMISES

Description	Time From	Time To
Unrestricted	Midnight	Midnight

#### WHERE THE LICENCE AUTHORIZES SUPPLIES OF ALCOHOL WHETHER THESE ARE ON AND / OR OFF SUPPLIES

- J. Supply of alcohol for consumption OFF the premises only

#### NAME, (REGISTERED) ADDRESS OF HOLDER OF PREMISES LICENCE

Kanjibhai Patel

7 Broadway Road, Leicester, LE5 5TB.

#### REGISTERED NUMBER OF HOLDER, FOR EXAMPLE COMPANY NUMBER, CHARITY NUMBER (WHERE APPLICABLE)

#### NAME OF DESIGNATED PREMISES SUPERVISOR WHERE THE PREMISES LICENCE AUTHORIZES THE SUPPLY OF ALCOHOL

Vimesh GANDHI

#### STATE WHETHER ACCESS TO THE PREMISES BY CHILDREN IS RESTRICTED OR PROHIBITED





Scale 1 metre is 1 cm

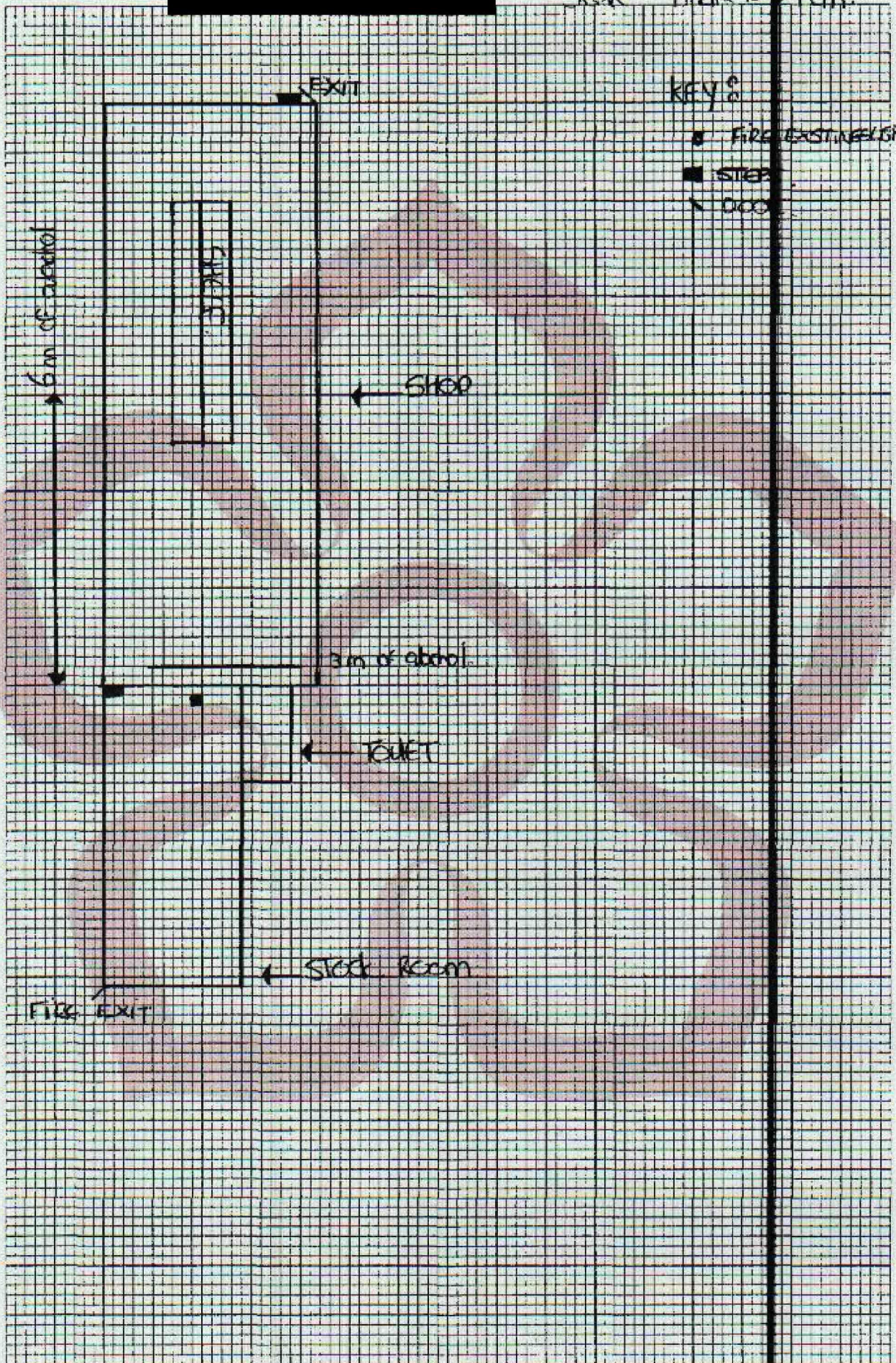

KEY:

- FIRE EXTINGUISHER
- STEP
- ▲ DOOR